

Recorded by TRAIN  
**50 WAYS TO SAY GOODBYE**

TUBA

Words and Music by PAT MONAHAN,  
ESPEN LIND and AMUND BJORKLUND  
Arranged by PAUL MURTHA  
Perc. Arr. by WILL RAPP

Medium Rock

03745676  
50 Ways to Say Goodbye

© 2012 EMI APRIL MUSIC INC., BLUE LAMP MUSIC and STELLAR SONGS LTD.  
This arrangement © 2013 EMI APRIL MUSIC INC., BLUE LAMP MUSIC and STELLAR SONGS LTD.  
All Rights for BLUE LAMP MUSIC Controlled and Administered by EMI APRIL MUSIC INC.  
All Rights for STELLAR SONGS LTD. in the U.S. and Canada Controlled and Administered by EMI APRIL MUSIC INC.  
All Rights Reserved International Copyright Secured Used by Permission

Tuba

# On Broadway, NY, NY

*Rounders 2019*

Heavy Rock ♩ = 128

On Broadway, NY, NY, p. 2

37

43

49

55 Swing ♩ = 120

61

67 Slower (♩ = 104) Swing ♩ = 92

73 faster ♩ = 128

On Broadway, NY, NY, p. 3

79

85

Slower (♩ = 104)

89

straight 8th's

96

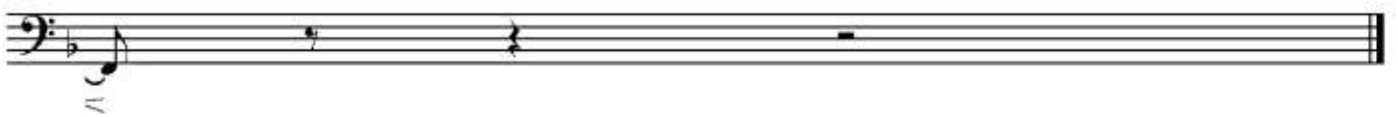

Recorded by BARRY MANILOW  
**COPACABANA**

TUBA

[At The Copa]

Music by BARRY MANILOW  
Lyric by BRUCE SUSSMAN and JACK FELDMAN  
Arranged by TIM WATERS

Medium Latin Feel

3  
9 *mf* *f*  
17 21  
31 *mf* *f* To Coda ⊕  
35 *f* *fp*  
43 3  
51 *fp* *f* D.S. al Coda ⊕ Coda *f* *fp* *ff*

03745377  
Copacabana

Copyright © 1978 by Universal Music - Careers, Appoggiatura Music and Camp Songs  
This arrangement Copyright © 2008 by Universal Music - Careers, Appoggiatura Music and Camp Songs  
All Rights Administered by Universal Music - Careers  
International Copyright Secured - All Rights Reserved

# "El Capitan" March.

Basses.

SOUSA.

EDWIN F. KALMUS & Co., INC.

# Enchano-Macy's 2019

Bright!

37

43

49

55

a little slower:

61

67

73

79

85

89

95

Tuba

# Eviler Ways

Rounders' 2019

Solid  $\text{♩} = 132$  2

Eviler Ways, p. 2

42

37

43

49

Recorded by WALK THE MOON  
**SHUT UP AND DANCE**

TUBA

Words and Music by RYAN MCMAHON, BEN BERGER,  
 SEAN WAUGAMAN, ELI MAIMAN, NICHOLAS PETRICCA and KEVIN RAY  
 Arranged by MATT CONAWAY  
 Perc. arr. by JACK HOLT

Moderate Rock

© 2014 WALK THE MOON MUSIC CORP., RYAN MCMAHON PUBLISHING, BENJAMIN BERGER PUBLISHING, SONY ATV MUSIC PUBLISHING LLC,  
 EMILY APRIL MUSIC INC., ANNA SUN MUSIC, TRISTAN BUCHHEIT MUSIC, VIKING TO BE MUSIC and WHAT A RAOULOUS MUSIC!

This arrangement © 2015 WALK THE MOON MUSIC CORP., RYAN MCMAHON PUBLISHING, BENJAMIN BERGER PUBLISHING, SONY ATV MUSIC PUBLISHING LLC,  
 EMILY APRIL MUSIC INC., ANNA SUN MUSIC, TRISTAN BUCHHEIT MUSIC, VIKING TO BE MUSIC and WHAT A RAOULOUS MUSIC!

All Rights for RYAN MCMAHON PUBLISHING and BENJAMIN BERGER PUBLISHING Administered by WALK THE MOON

All Rights for SONY ATV MUSIC PUBLISHING LLC, EMILY APRIL MUSIC INC., ANNA SUN MUSIC, TRISTAN BUCHHEIT MUSIC, VIKING TO BE MUSIC and WHAT A RAOULOUS MUSIC!

Administered by SONY ATV MUSIC PUBLISHING LLC, 434 Church Street, Suite 1200, Nashville, TN 37219

All Rights Reserved. Used by Permission

03746004

Shut Up and Dance

TUBA

Recorded by THE CHERRY POPPIN' DADDIES

# ZOOT SUIT RIOT

Words and Music by STEVE PERRY  
Arranged by PAUL MURTHA

Bright Swing (♩ = ♩<sup>♩</sup>)

03744483    Play only if no mallets  
Zoot Suit Riot - 1

Copyright © 1998 by Toilet Brain Music and Famous Music Corporation  
This arrangement Copyright © 1998 by Toilet Brain Music and Famous Music Corporation  
International Copyright Secured    All Rights Reserved

# MANHATTAN

Tuba

Swing (♩ = c. 78)

